

# Dove Prints



## Fall 2018

*Community Hospice of Texas is dedicated to providing compassionate care and end-of-life services to patients and their families in Fort Worth, Dallas, Cleburne, and surrounding communities.*

## *The Gift of Comfort:* COMMUNITY CARE IS THE POWER TO SAY YES TO NEED

One was a professional woman whose life savings were consumed by cancer.

Another was a teacher unable to afford the cost of COBRA benefits when she could no longer work.

Yet another was a hard-working, self-employed husband and father.

These are just a few of the patients who have turned to Community Hospice of Texas in need.

For each, relief from pain and loneliness at the end of life was a gift you gave through our Community Care program, which will provide an estimated \$1.5 million in non-reimbursed care this year.

Community Care ensures access to the comfort of hospice care and gives team members like Parrish Horton, Senior Director of Clinical Operations in Fort Worth, the power to say yes when families have nowhere else to turn.

She remembers a recent call from a wife desperate to find care for her dying husband. Others had turned the couple away because her husband was uninsured, but hearing Community Hospice of Texas would admit him regardless of insurance status or ability to pay, "she cried and cried" with relief, Horton said.

That is a difference that makes working for Community Hospice of Texas, the largest not-for-profit hospice in Texas, a calling for members of our patient care teams.



In the following pages, you'll learn how Community Care has touched the life of just one them.

While the costs—from salaries for our nurses and supporting teams, medication and medical supplies to memory gifts—add up, so do gifts from donors, foundations and guests at our Life's Hope Luncheon each fall. Look inside for a preview of the Life's Hope Luncheon and give the power to say yes when care matters most.

# Board of Directors

Henry Borbolla,  
Treasurer  
Rev. Melanie R. Barbarito,  
Secretary  
Jill Fischer  
Deidrea Laux  
Rabbi Ralph  
Mecklenburger  
Sally Werst McKeen  
John Mitchell, Chair  
Gwen Morrison  
Elaine Nelson

John Nugent  
Rita O'Farrell  
Michael Olmstead  
Steve Peglar, Vice Chair  
Drew Poe  
Cheryl Petersen  
Jody Sanders  
Kitty Sorlie  
Jesse Sutton  
Kathleen Whelan  
Suzy Williams

# Advisory Council

**DALLAS**  
Juan Carlos Carreno  
Tom Corradino  
Bill Evans  
Marisol Fierro  
Deidrea Laux  
Walt Lunde  
John Marshall  
McClellan  
Terri Nikolis  
Natalie Potter  
Renee Thompson  
Marisol Trevizo

Rosie Moncrief  
Kaye Nazarko  
John Nugent  
Angel Negron  
Trevor Noel  
Jim Parr-Chair  
Alice Petersen  
Holly Rakovan  
Becky Redman  
Tracie Rives  
Kristina C. Robertson  
Betty Rowland  
Justin R. Rutledge  
Bob Ray Sanders  
Craig Schaefer  
David Slee  
Susan Shields  
Marie Spears  
Jim Swaim  
Susan Todd  
Maggie Thomas  
Carlela Vogel  
Charles Walker  
Helen Jane Werst  
Estella Williams  
Sharen Wilson  
Jean Wood  
Kay Yount

**FORT WORTH**  
Phyllis W. Allen  
Karen Anisman  
Marilyn Berry  
Carol Boehnke  
Donna Burch  
Veronica Clark  
Tammy Collier  
Margaret Dearden  
Chaplain Jim Dorsey  
Elaine Edmonds  
Cassandra R. Engel  
Susan Farris  
Gary Floyd  
Andrea Green  
Bill Greenhill  
Jane Hardwick  
Julie Hatch  
Lucille Helton  
Bishop Sam Hulse  
Sherry Humphrey  
Donna Irvin  
Webb Joiner  
Mark Jones  
Sandy Kautz  
Marti Lawrence  
Ellen Lewis  
Jan Massey  
Rafael McDonnell  
Sally Werst McKeen  
Michele McGregor  
Myrtle McMahan

**JOHNSON COUNTY**  
Donna Burch  
Don Beeson  
Kelly Curlee  
Don Davis  
Karen Duncan  
Angela Flores  
Brenda Gammon  
Freda Johnson  
Austin Justin  
Carrie Lucas  
Paul Murphy  
Mindi and Perry Rosser  
Carol J. Wray

## FROM THE CEO

Community Hospice of Texas can afford to be generous, thanks to you.

You and donors like you have given so generously to Community Hospice of Texas over the past year, we have the confidence to offer an estimated \$1.5 million in end-of-life care for people in financial need this year through our Community Care program.

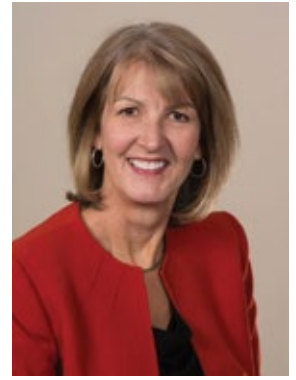

Community Care makes our services available to families in need, and through it your generosity returns to the community as gifts of loving care for our patients, gifts of companionship and encouragement for their families, and the gift of peace for all who take comfort in knowing compassionate end-of-life care is available, regardless of an individual or family's ability to pay.

Because it gives comfort with no strings attached, Community Care is a source of tremendous pride for our staff as well. That is why Community Hospice of Texas team members strive to support one uninsured patient a day, 365 days per year, through employee giving.

Yet even that would be impossible without you. Our partnership with donors, volunteers and the many families who have experienced the gifts of Community Hospice of Texas care will always be our greatest asset. Thank you for the indescribable difference you make this and every year through your support of Community Hospice of Texas.

In partnership,

*Viki*

## WHY I SERVE



**“Community Hospice of Texas care represents the sincerest form of service, one that relieves the suffering of patients as well as families. As an organization, it’s so responsible, and its leadership is top-notch. Where do you find that in the world of nonprofits?”**

— Suzy Williams, member, Board of Directors

Follow Community Hospice of Texas on social media for the latest news and events.



# ANNUAL LIFE'S HOPE LUNCHEON

BENEFITING COMMUNITY  
HOSPICE OF TEXAS



## LIFE'S HOPE LUNCHEON

THURSDAY, OCTOBER 25  
NOON  
RIDGLEA COUNTRY CLUB  
3700 BERNIE ANDERSON AVE  
FORT WORTH

## Life Fulfiller Society

Life Fulfillers donate \$1,000 or more per year for five years to help plan our future.

### Community Hospice of Texas

Carol and Bob Adcock  
Karen Anisman  
Virginia Bason  
Michelle Beeson, MD  
Carol and Mike Boehnke  
Mackey and Jim Brittain  
Robin Carter  
Donna and Jack Coldiron  
Mary and David Corley  
Nancy and Bill Craig  
Karen and Roger Derrick  
Laurie and Dominick Esposito  
Jan and Bill Evans  
Jill and Charles Fischer Foundation  
Christine Garland  
Drs. Karen and Mark Godfrey  
Andrea Green  
Ann and Bill Greenhill  
Michael and Nancy Honkomp  
Parrish Horton  
Raina Howell  
Patricia Jackson  
Victoria and Joseph Jingle  
Kristy and Ben Johnke  
Sandy Kautz  
Kelly and Mike King  
Deidrea and T.K. Laux  
Marti and James Lawrence  
Cherilyn Leach-Lanning  
Cathy and Jeff Lin  
Stefani and Bart Loewen  
Marcia Logan  
John P. Luft  
Mary and Rev. Stanley Maneikis  
Major General Chet and Sally Werst McKeen  
Myrtle S. McMahan  
Kay and John Mitchell  
Kaye Nazarko  
Kathy and Dr. John L. Nugent  
Jane Oderberg  
Rita O'Farrell  
Rhonna and Fred K. Oriti

Jerri B. Palmer  
Megan and Steve Peglar  
Sharlyn and Drew Poe  
Kathy and George Robertson  
Kristina and Josh Robertson  
Betty A. Rowland  
Barbara and Rev. David Slee  
Carolyn Stephens  
Kay L. Stewart  
Dicie Turnbull  
Brittany and Alex Veigel  
Carlela and Andy Vogel  
Frankie and John Washburn  
Kathleen Wells  
Cynthia Wild  
Suzy S. Williams  
Diane Wolfe  
Pharmacy Plus, Inc.  
Hospice Source  
Rex King Memorial Cup

### Providence Hospice

Krystal Allen  
Steve Bohannon  
Laura Brisco  
Don and Delou Corbitt  
Kitty Dawson  
Karen Fisher  
Sally and Rev. Frank Gentsch  
Carolyn Hancock  
Kate O. Hollis  
Holly and Dr. Michael Jahrmarkt  
Melody and Mike Lee  
Ashley Martin  
Sherry and Michael Miller  
Frank Parker  
Barbara and Jerry Powell  
Benjie and Robilyn Reed  
Sara and Dr. Rodney C. Richie  
Trachelle Rodgers  
Vicki and Dr. Jerry Simmons  
Bobby Vance  
Chelsea and Dr. Kody Yerger  
Mexia Chiropractic Clinic



Proceeds from our annual Life's Hope Luncheon benefit patients and families who face life-limiting illness or the loss of a loved one. Through medical, social, and spiritual care, grief support and more, we strive to give comfort and safeguard quality of life, wherever patients and families call home.

Please take a moment to thank sponsors of the 2017 Life's Hope Luncheon and join them in supporting compassionate end-of-life care this year.

#### Platinum Sponsor

**LKCM**  
LUTHER KING CAPITAL MANAGEMENT

#### Silver Sponsors

Texas Health Harris  
Methodist Hospital  
Fort Worth  
Texas Health  
Huguley Hospital  
RHSB Insurance

#### Bronze Sponsors

Community Bank & Trust  
Lake Shore Funeral Home  
OakCrest Funeral Home  
Sara and Louis Englander  
Wilkinson-Hatch-Bailey  
Funeral Home & Cremations

The Community Hospice of Texas House at Huguley got a real lift from a group of North Texas Community Foundation fund donors. Their gifts provided a new lift that gently transports hospice house patients to the bathing room, then raises and lowers them safely into and out of our therapeutic tub.



## Community Care LIGHTENED THE BURDENS OF A HUSBAND AND FATHER'S LAST DAYS



Steve Bohannon (front row, center) and other members of "Team Nichols" returned to the Texas coast, site of many a family gathering, to remember John Nichols.

Steve Bohannon had just accepted a job as field nurse on the Community Hospice of Texas Waco team when his wife called to say she was taking her 37-year-old son, John Nichols, to the emergency room.

Over the year that followed—one filled with surgeries, treatments and tough calls—Steve believes he became a better nurse. First he would become a family caregiver.

John was diagnosed with glioblastoma, a grim finding. Even with aggressive treatment, life expectancy is 12 to 15 months.

"My wife is a nurse as well, so we were not under any illusions," Steve said. "But John remained completely positive."

The young husband and father of four was quickly transferred to a Dallas hospital for the first of three surgeries. Already on temporary disability, he was only halfway through the 24-month period required to qualify for Medicaid coverage. This proud man had worked the whole of his adult life but now, uninsured and unemployed, he became a charity patient.

After a year of surgeries, chemotherapy and radiation, John was losing more ground than he had gained. The family had a hard conversation and agreed from that moment their goal would be quality of life. When the time came for hospice, Steve approached his boss, Audie Williams.

Community Hospice of Texas was his stepson's only option, Steve explained, because we provide care regardless of ability to pay through the Community Care program.

"She said 'that's not a problem. That's what we do,'" Steve remembered. "It was a huge blessing."

In the heartbreaking final days of a loved one's life, many families struggle under a mountain of debt accumulated in the course of serious illness. Thanks to the Community Care program, families like John's are spared one more expense.

"There were still lots of bills, and people were donating money right and left—my parents paid their mortgage for one year—and all of those gifts covered lots of expenses, but not having that one last bill really helped," Steve said.

Steve has grown with the company over the years since and today is patient care manager at Providence Hospice Place, one of three hospice houses providing inpatient care in the Community Hospice and Providence Hospice family. He sees his family's story of Community Care as an essential part of his training.

"Having that experience on the family side, I have a much better appreciation of how much (Community Care) means to the family," Steve said. "It's a comfort knowing we're not alone."

## Join us for a CONNECT

Tour one of our hospice houses, specialized inpatient care facilities, and learn about the lasting gifts of compassionate end-of-life care. You'll hear a personal story of ways our care comforted a family like yours. You'll be inspired, but you will not be asked for a donation. Tours last less than an hour.

### COMMUNITY HOSPICE OF TEXAS CONNECT TOURS

**September 20**      **February 21**  
**December 13**      **March 21**  
**January 17**

To RSVP, contact Bertha Orona at 817.989.3254 or borona@chot.org

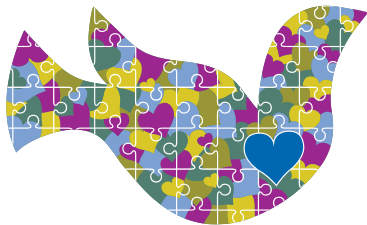

### GRIEF CARE SERVICES

*Healing Grieving Hearts*

## Grief Care

We're doing more than ever to help people living with loss, including new social events for men and more. Follow us on Facebook for the latest schedule of Grief Care events or contact our Grief Care team at (800) 958-5014 or GriefCare@chot.org to know more.

## How do I GIVE?

### Give by cash, check, or credit card

- Giving is easy. Visit [www.chot.org](http://www.chot.org) to learn how.
- Start your shopping at [Smile.Amazon.com](http://Smile.Amazon.com), part of the Amazon family, and help Community Hospice of Texas with every purchase. You'll find everything you love about Amazon and one amazing difference: Amazon will donate a portion of your purchase price to us—at no additional cost to you—when you make Community Hospice of Texas and Providence Hospice your cause.

**amazon**smile

### Be part of North Texas Giving Day

Give the gift of comfort this North Texas Giving Day: you can when you give to Community Hospice of Texas.

It's easy. Go to [www.NorthTexasGivingDay.org](http://www.NorthTexasGivingDay.org), search for Community Hospice of Texas, and give. Every gift will give comfort to North Texans who need it most.

### Give in kind

Look for our Wish List on [Amazon.com](http://Amazon.com) under "Find a List or Registry," choose the items you'd like to give, and purchase. Select our gift address under shipping options, and Amazon will do the rest.

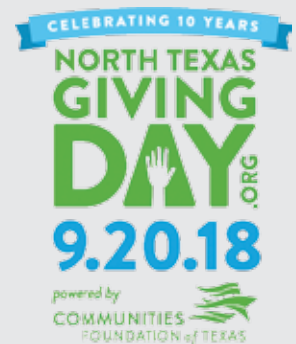



### COMMUNITY HOSPICE OF TEXAS

6100 Western Place, Suite 105  
Fort Worth, Texas 76107  
(817) 870-2795 • Toll Free: (800) 226-0373

### COMMUNITY HOSPICE OF TEXAS – DALLAS

1341 W. Mockingbird Lane, Suite 210 E  
Dallas, Texas 75247  
(214) 920-8450 • Toll Free: (800) 275-9393

### COMMUNITY HOSPICE OF TEXAS – CLEBURNE

501 N. Ridgeway  
Cleburne, Texas 76033  
(817) 556-3100 • Toll Free: (800) 544-9899

### HOSPICE HOUSE DOWNTOWN

1111 Summit Avenue  
Fort Worth, Texas 76102  
(817) 870-2795 • Toll Free: (800) 226-0373

### HOSPICE HOUSE AT HUGULEY

301 Medpark Circle  
Burleson, Texas 76028  
(817) 870-2795 • Toll Free: (800) 226-0373

**CHOT.org**

*Community Hospice of Texas is a 501(c)3 charity and gifts may be tax-deductible in accordance with IRS regulations.  
Gifts to Community Hospice of Texas are cherished and help us to provide quality care to those who need our services.*



Non-Profit Org  
US Postage  
**PAID**  
Fort Worth, Texas  
Permit 2687

