

Dove Prints



Fall 2018

Providence Hospice is dedicated to providing compassionate care and end-of-life services to patients and their families in Waco, Mexia, Whitney, and surrounding communities.

The Gift of Comfort: COMMUNITY CARE IS THE POWER TO SAY YES TO NEED

One was a professional woman whose life savings were consumed by cancer.

Another was a teacher unable to afford the cost of COBRA benefits when she could no longer work.

Yet another was a hard-working, self-employed husband and father.

These are just a few of the patients who have turned to Providence Hospice in need.

For each, relief from pain and loneliness at the end of life was a gift you gave through our Community Care program, which will provide an estimated \$1.5 million in non-reimbursed care this year.

Community Care ensures access to the comfort of hospice care and gives team members like Parrish Horton, Senior Director of Clinical Operations, the power to say yes when families have nowhere else to turn.

She remembers a recent call from a wife desperate to find care for her dying husband. Others had turned the couple away because her husband was uninsured, but hearing Providence Hospice would admit him regardless of insurance status or ability to pay, "she cried and cried" with relief, Horton said.

That is a difference that makes working for Providence Hospice, part of the largest not-for-profit hospice in Texas, a calling for members of our patient care teams.



In the following pages, you'll learn how Community Care has touched the life of just one them.

While the costs—from salaries for our nurses and supporting teams, medication and medical supplies to memory gifts—add up, so do gifts from donors, foundations and guests at our Life's Hope Luncheon each fall. Look inside for a preview of the Life's Hope Luncheon and give the power to say yes when care matters most.

Board of Directors

Henry Borbolla, Treasurer
Rev. Melanie R. Barbarito, Secretary
Jill Fischer
Deidrea Laux
Rabbi Ralph Mecklenburger
Sally Werst McKeen
John Mitchell, Chair
Gwen Morrison
Elaine Nelson
John Nugent
Rita O'Farrell
Michael Olmstead
Steve Peglar, Vice Chair
Drew Poe
Cheryl Petersen
Jody Sanders
Kitty Sorlie
Jesse Sutton
Kathleen Whelan
Suzy Williams

Advisory Council

MEXIA

Linda Archibald
Chana Beene
LuAnn Campbell
Leeann Guest
Lea Hardison
Dawna Hyden
Jennifer Lynch
Frank Parker
John Stubbs, Jr.

WACO

Hatch Bailey
Laura Brisco
Lori Dickson
Sara Englander
Coque Gibson
Charlene Howell
Melody Lee
Dr. Jim Moshinskie
Diana O'Connor
Gary Pilant
Frances Pool
Barbara Powell
Trey Scherwitz
Brent Shehorn
Casey Turner
I.V. Williams
Russell P. Willsey

FROM THE CEO

Providence Hospice can afford to be generous, thanks to you.

You and donors like you have given so generously to Providence Hospice over the past year, we have the confidence to offer an estimated \$1.5 million in end-of-life care for people in financial need this year through our Community Care program.

Community Care makes our services available to families in need, and through it your generosity returns to the community as gifts of loving care for our patients, gifts of companionship and encouragement for their families, and the gift of peace for all who take comfort in knowing compassionate end-of-life care is available, regardless of an individual or family's ability to pay.

Because it gives comfort with no strings attached, Community Care is a source of tremendous pride for our staff as well. That is why Providence Hospice team members strive to support one uninsured patient a day, 365 days per year, through employee giving.

Yet even that would be impossible without you. Our partnership with donors, volunteers and the many families who have experienced the gifts of Providence Hospice care will always be our greatest asset. Thank you for the indescribable difference you make this and every year through your support of Providence Hospice.

In partnership,

Viki

WHY I SERVE

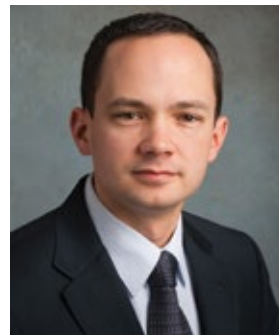

"Providence Hospice is an innovative leader in end-of-life care and touches so many lives in a powerful way. This is why I am honored to serve as board member for Providence Hospice."

— Michael Olmstead, member, Board of Directors

Follow Providence Hospice on social media
for the latest news and events.



ANNUAL
LIFE'S HOPE
LUNCHEON
BENEFITING
PROVIDENCE HOSPICE



LIFE'S HOPE
LUNCHEON

WEDNESDAY, OCTOBER 3
NOON
RIDGWOOD COUNTRY CLUB
7301 FISH POND ROAD
WACO



Proceeds from our annual Life's Hope Luncheon benefit patients and families like yours who face life-limiting illness or the loss of a loved one. Through medical, social, and spiritual care, grief support and more, we strive to give comfort and safeguard quality of life, wherever patients and families call home.

Please take a moment to thank sponsors of the 2017 Life's Hope Luncheon and join them in supporting compassionate end-of-life care this year.

Platinum Sponsor
LKCM
LUTHER KING CAPITAL MANAGEMENT

Silver Sponsors
Texas Health Harris Methodist Hospital Fort Worth
Texas Health Huguley Hospital
RHSB Insurance

Bronze Sponsors
Community Bank & Trust
Lake Shore Funeral Home
OakCrest Funeral Home
Sara and Louis Englander
Wilkinson-Hatch-Bailey Funeral Home & Cremations

Providence Hospice is indebted to the Cooper Foundation for its \$30,000 grant to update the bathing room at Providence Hospice Place. The warmer, more welcoming decor is designed to recall the comforts of home, and special touches like plush towels make a difference patients and family members love.



Life Fulfiller Society

Life Fulfillers donate \$1,000 or more per year for five years to help plan our future.

Providence Hospice

Krystal Allen
Steve Bohannon
Laura Brisco
Don and Delou Corbitt
Kitty Dawson
Karen Fisher
Sally and Rev. Frank Gentsch
Carolyn Hancock
Kate O. Hollis
Holly and Dr. Michael Jahrmarkt
Melody and Mike Lee
Ashley Martin
Sherry and Michael Miller
Frank Parker
Barbara and Jerry Powell
Benjie and Robilyn Reed
Sara and Dr. Rodney C. Richie
Trachelle Rodgers
Vicki and Dr. Jerry Simmons
Bobby Vance
Chelsea and Dr. Kody Yerger
Mexia Chiropractic Clinic

Michael and Nancy Honkomp
Parrish Horton
Raina Howell
Patricia Jackson
Victoria and Joseph Jingle
Kristy and Ben Johnke
Sandy Kautz
Kelly and Mike King
Deidrea and T.K. Laux
Marti and James Lawrence
Cherilyn Leach-Lanning
Cathy and Jeff Lin
Stefani and Bart Loewen
Marcia Logan
John P. Luft
Mary and Rev. Stanley Maneikis
Major General Chet and Sally Werst McKeen
Myrtle S. McMahan
Kay and John Mitchell
Kaye Nazarko
Kathy and Dr. John L. Nugent
Jane Oderberg
Rita O'Farrell
Rhonna and Fred K. Oriti
Jerri B. Palmer

Community Hospice of Texas

Carol and Bob Adcock
Karen Anisman
Virginia Bason
Michelle Beeson, MD
Carol and Mike Boehnke
Mackey and Jim Brittain
Robin Carter
Donna and Jack Coldiron
Mary and David Corley
Nancy and Bill Craig
Karen and Roger Derrick
Laurie and Dominick Esposito
Jan and Bill Evans
Jill and Charles Fischer Foundation
Christine Garland
Drs. Karen and Mark Godfrey
Andrea Green
Ann and Bill Greenhill

Megan and Steve Peglar
Sharlyn and Drew Poe
Kathy and George Robertson
Kristina and Josh Robertson
Betty A. Rowland
Barbara and Rev. David Slee
Carolyn Stephens
Kay L. Stewart
Dicie Turnbull
Brittany and Alex Veigel
Carlela and Andy Vogel
Frankie and John Washburn
Kathleen Wells
Cynthia Wild
Suzy S. Williams
Diane Wolfe
Pharmacy Plus, Inc.
Hospice Source
Rex King Memorial Cup

Community Care LIGHTENED THE BURDENS OF A HUSBAND AND FATHER'S LAST DAYS



Steve Bohannon (front row, center) and other members of "Team Nichols" returned to the Texas coast, site of many a family gathering, to remember John Nichols.

Steve Bohannon had just accepted a job as field nurse on the Providence Hospice Waco team when his wife called to say she was taking her 37-year-old son, John Nichols, to the emergency room.

Over the year that followed—one filled with surgeries, treatments and tough calls—Steve believes he became a better nurse. First he would become a family caregiver.

John was diagnosed with glioblastoma, a grim finding. Even with aggressive treatment, life expectancy is 12 to 15 months.

"My wife is a nurse as well, so we were not under any illusions," Steve said. "But John remained completely positive."

The young husband and father of four was quickly transferred to a Dallas hospital for the first of three surgeries. Already on temporary disability, he was only halfway through the 24-month period required to qualify for Medicaid coverage. This proud man had worked the whole of his adult life but now, uninsured and unemployed, he became a charity patient.

After a year of surgeries, chemotherapy and radiation, John was losing more ground than he had gained. The family had a hard conversation and agreed from that moment their goal would be quality of life. When the time came for hospice, Steve approached his boss, Audie Williams.

Providence Hospice was his stepson's only option, Steve explained. Providence Hospice provides care regardless of ability to pay through the Community Care program.

"She said 'that's not a problem. That's what we do,'" Steve remembered. "It was a huge blessing."

In the heartbreaking final days of a loved one's life, many families struggle under a mountain of debt accumulated in the course of serious illness. Thanks to the Community Care program, families like John's are spared one more expense.

"There were still lots of bills, and people were donating money right and left—my parents paid their mortgage for one year—and all of those gifts covered lots of expenses, but not having that one last bill really helped," Steve said.

Steve has grown with the company over the years since and today is patient care manager at Providence Hospice Place, one of three hospice houses providing inpatient care in the Providence Hospice family. He sees his family's story of Community Care as an essential part of his training.

"Having that experience on the family side, I have a much better appreciation of how much (Community Care) means to the family," Steve said. "It's a comfort knowing we're not alone."

Join us for a CONNECT

Tour one of our hospice houses, specialized inpatient care facilities, and learn about the lasting gifts of compassionate end-of-life care. You'll hear a personal story of ways our care comforted a family like yours. You'll be inspired, but you will not be asked for a donation. Tours last less than an hour.

PROVIDENCE HOSPICE CONNECT TOURS

November 14 **February 13**
December 12 **March 13**
January 9

To RSVP, contact Bertha Orona at 817.989.3254 or borona@chot.org

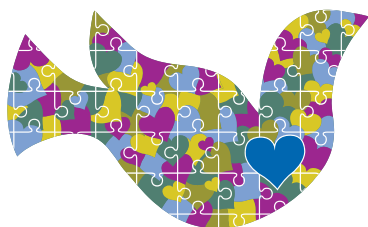

GRIEF CARE SERVICES

Healing Grieving Hearts

Grief Care

We're doing more than ever to help people living with loss, including new social events for men and more. Follow us on Facebook for the latest schedule of Grief Care events or contact our Grief Care team at (800) 958-5014 or GriefCare@chot.org to know more.

How do I GIVE?

Give by cash, check, or credit card

- Giving is easy. Visit www.providencehospice.org to learn how.
- Start your shopping at Smile.Amazon.com, part of the Amazon family, and help Providence Hospice with every purchase. You'll find everything you love about Amazon and one amazing difference: Amazon will donate a portion of your purchase price to us—at no additional cost to you—when you make Community Hospice of Texas and Providence Hospice your cause.

amazonsmile

Give in kind

Look for our Wish List on Amazon.com under "Find a List or Registry," choose the items you'd like to give, and purchase. Select our gift address under shipping options, and Amazon will do the rest.





COMMUNITY
HOSPICE of TEXAS

PROVIDENCE HOSPICE - WACO

6700 Sanger Avenue
Waco, Texas 76710
(254) 399-9099 • Toll Free: (800) 625-9328

PROVIDENCE HOSPICE - MEXIA

107 East Commerce Street
Mexia, Texas 76667
(254) 472-0779 • Toll Free: (866) 279-4728

PROVIDENCE HOSPICE - WHITNEY

210 North Bosque
Whitney, Texas 76692
(254) 694-6009 • Toll Free: (800) 773-3245

PROVIDENCE HOSPICE PLACE

300 West Highway 6
Waco, Texas 76712
(254) 399-9099 • Toll Free: (800) 625-9328

ProvidenceHospice.org

*Providence Hospice is a 501(c)3 charity and gifts may be tax-deductible in accordance with IRS regulations.
Gifts to Providence Hospice are cherished and help us to provide quality care to those who need our services.*

6700 Sanger Avenue
Waco, Texas 76710
COMMUNITY
HOSPICE of TEXAS



Non-Profit Org
US Postage
PAID
Fort Worth, Texas
Permit 2687